

WICHITA FALLS CULTURAL RESOURCES SURVEY
WICHITA COUNTY HERITAGE SOCIETY
SURVEY FORM

No. on Master List: 381

NAME OF SITE: Ramming-Clark-Tillman ADDRESS: 2707 Ninth

LEGAL DESCRIPTION: Subdivision #3-#4 Floral Heights Block Lot

PRESENT OWNER: Jack and Quenna Tillman

and MAILING ADDRESS: 2707 Ninth

CATEGORY: District Building Structure Site Object

ORIGINAL USE: residence PRESENT USE residence ZONING

PHYSICAL DESCRIPTION: Two story stucco

MATERIALS: wall brick & stucco roof

CONDITION OF EXTERIOR: excellent

ALTERATIONS/ADDITIONS:

ARCHITECTURAL STYLE/TYPE AND SIGNIFICANCE: Georgian Revival

SIGNIFICANT PERSONS AND EVENTS ASSOCIATED WITH SITE:

RELATIONSHIP TO SURROUNDINGS:

CURRENT TAX ASSESSMENTS:

Year	Land	Improvements	Total
<u> </u>	<u> </u>	<u> </u>	<u> </u>
<u> </u>	<u> </u>	<u> </u>	<u> </u>
<u> </u>	<u> </u>	<u> </u>	<u> </u>

PRESENT DESIGNATION:

RECOMMENDED DESIGNATION: National Register Registered Texas Landmark

Local Landmark

If within a district: Significant Contributing Compatible Intrusion

OTHER COMMENTS/OBSERVATIONS: Surveyed as part of Morningside Park district in previous survey; eliminated from boundaries in this survey.

SOURCES OF INFORMATION:

PHOTO DATA: Roll 2 Frame 23

RECORDED BY: Ellen Beasley; Susan H. Campbell Date March, 1982

Much of the information above may be transferred directly to survey cards of the Texas Historical Commission. The following information would need to be added, using the THC computer codes, to complete the State cards:

COUNTY: _____ PERIOD: _____
CITY: _____ STYLE: _____
DATE: _____ THEME: _____
CODED SITE NUMBER: _____

EB 8/81

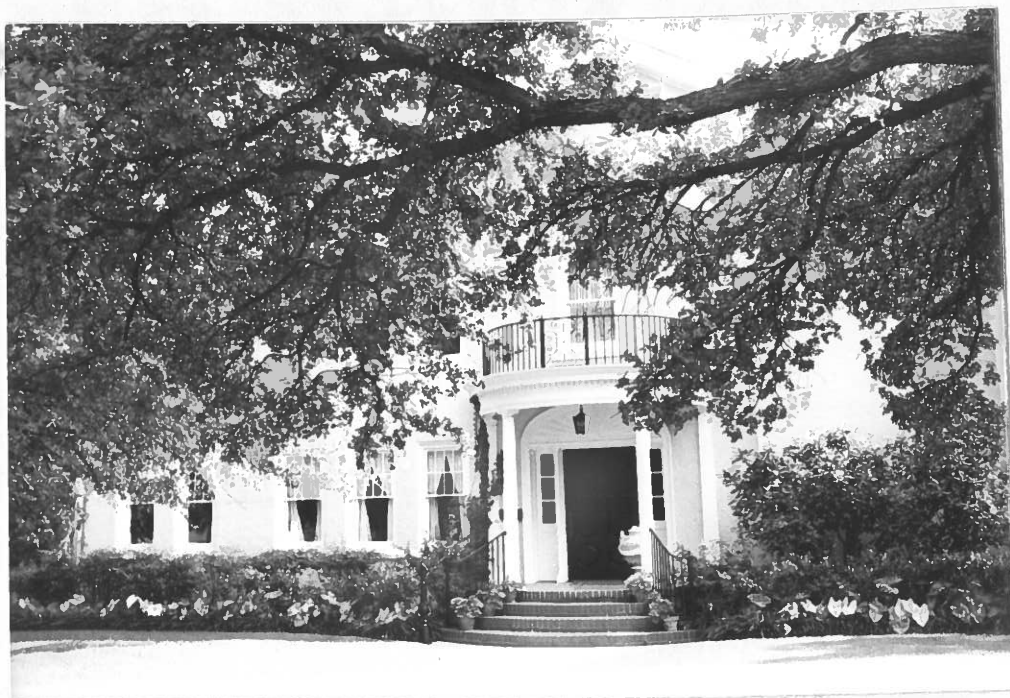

38

27

BLOCK

COUNTY

CITY QUAD

LOT

3 + # 4 FLOREAL HERS

NAME: RAMMING - CLARK - TILMAN
ADDRESS: 2707 NINTH

COUNTY: WICHITA
CITY: WICHITA FALLS

ARCHITECT/BUILDER: W.Y. HAMMOCKS PERIOD: 1900 -
OWNER: SACK and QUEENNA TILMAN STYLE: GEORGIAN REVIVAL

UTM:

DATE: 1918

THEME:

DESCRIPTION: TWO STORY STUCCO

BUILDING MATERIAL: wall: Stucco roof: *
PHYSICAL CONDITION: EXCELLENT SITE: original or moved _____ date _____

ALTERATIONS:

SIGNIFICANCE:

AREA OF SIGNIFICANCE: _____ LEVEL OF SIGNIFICANCE: _____

DESIGNATION: NR NHL RTHL HABS HAER HESI OTHER: _____

ORIGINAL USE: RESIDENCE PRESENT USE: RESIDENCE

RELATIONSHIP TO SURROUNDINGS: _____

ACREAGE/BOUNDARY DESCRIPTION: _____

BIBLIOGRAPHIC DATA: _____

SEE INFO/CORRESPONDENCE FILES: _____

RECORDED BY: _____ INFORMANT: J. COLLINS

DATE: _____ PHOTO DATA: _____

(rev. 6-79)