

WICHITA FALLS CULTURAL RESOURCES SURVEY  
WICHITA COUNTY HERITAGE SOCIETY  
SURVEY FORM

NAME OF SITE: \_\_\_\_\_ ADDRESS: 2621 Harrison

LEGAL DESCRIPTION: Subdivision Country Club Estates Block 1 Lot 1 - W 10'; 2

PRESENT OWNER: William Williams

and MAILING ADDRESS: 1114 City National Bank Building, Wichita Falls

CATEGORY: District \_\_\_\_\_ Building X Structure \_\_\_\_\_ Site \_\_\_\_\_ Object \_\_\_\_\_

ORIGINAL USE: residential PRESENT USE residential ZONING

PHYSICAL DESCRIPTION: Two-story brick residence; rectangular ~~sl~~ slope with hip roof; various indentations on front facade; front door emphasized by stone trim; various window arrangements including two with balconies on second floor.

MATERIALS: wall brick roof tile

CONDITION OF EXTERIOR: excellent

ALTERATIONS/ADDITIONS: none discernible

ARCHITECTURAL STYLE/TYPE AND SIGNIFICANCE: Typical of houses in area.

SIGNIFICANT PERSONS AND EVENTS ASSOCIATED WITH SITE: Tax records suggest house built 1926; does not appear in directory until 1932 when F. M. Gates, oil operator is at address.

RELATIONSHIP TO SURROUNDINGS: In residential area; part of scene.

CURRENT TAX ASSESSMENTS:

Year	Land	Improvements	Total
_____	_____	_____	_____
_____	_____	_____	_____
_____	_____	_____	_____

PRESENT DESIGNATION: \_\_\_\_\_

RECOMMENDED DESIGNATION: National Register \_\_\_\_\_ Registered Texas Landmark \_\_\_\_\_  
Local Landmark \_\_\_\_\_

If within a district: Significant \_\_\_\_\_ Contributing \_\_\_\_\_ Compatible \_\_\_\_\_ Intrusion \_\_\_\_\_

OTHER COMMENTS/OBSERVATIONS:

SOURCES OF INFORMATION: See research sheet.

PHOTO DATA: Roll 11 Frame 4

RECORDED BY: Ellen Beasley Date March, 1982

Much of the information above may be transferred directly to survey cards of the Texas Historical Commission. The following information would need to be added, using the THC computer codes, to complete the State cards:

COUNTY: \_\_\_\_\_ PERIOD: \_\_\_\_\_

CITY: \_\_\_\_\_ STYLE: \_\_\_\_\_

DATE: \_\_\_\_\_ THEME: \_\_\_\_\_

CODED SITE NUMBER: \_\_\_\_\_

EB 8/81

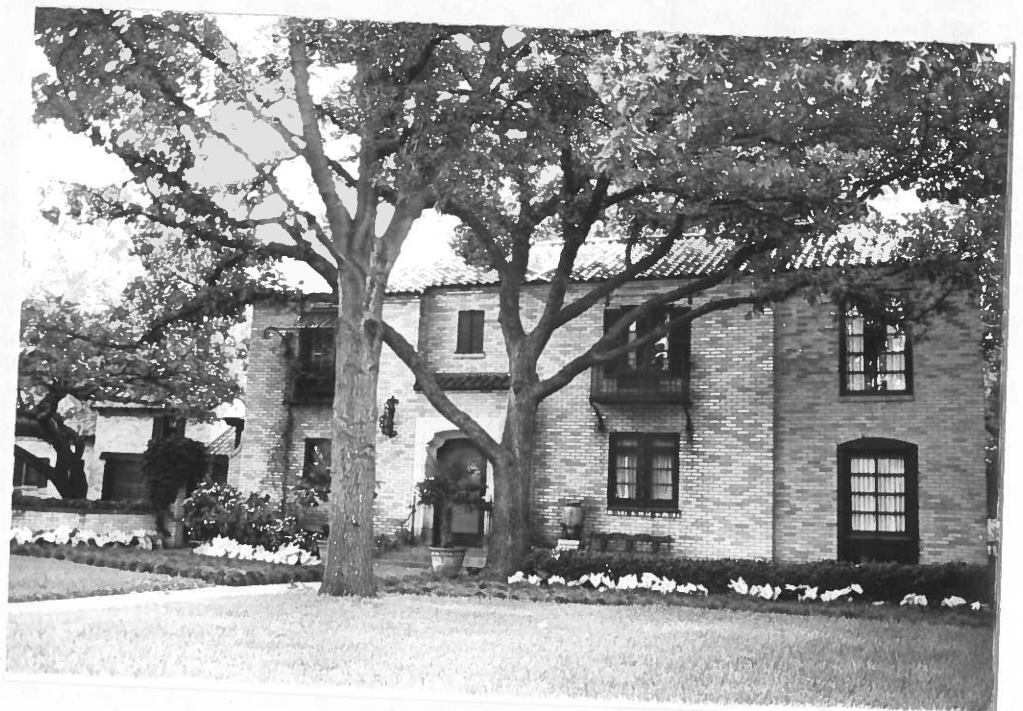

301  
XX

Research sheet: Survey of the City of Wichita Falls

Name of property: Address: 2621 Harrison  
City Tax #: 0580-001 Addition: CC Block: 1 Lot: 1 W10' L.2

Present Owner: Williams, Willie A.  
and address: 2621 Harrison  
W.F., Texas, 76301

Year of construction: 1926 (as estimated in the city tax records)  
1932 (first listed in the City Directory)  
(estimated from deed or tax records)  
(other sources - )

Chain of title: Owner	Volume	Page	Date of transaction	Price	Other
H.M. Inv. Co.	282	407	7-6-27	35,950	
F.M. Gates	342	364	5-27-37	16000	
Morris Pois	374	421	8-31-40		
O.V. Beck	376	5	10-8-40		

Documentary photographs: Date:

Source:

Other information about the property or the people associated with it:  
not in 26, 29, 30, 31  
1932 F.M. Gates (oil opr.)

Sources:

Recorded by: Date: